

ELEVATION

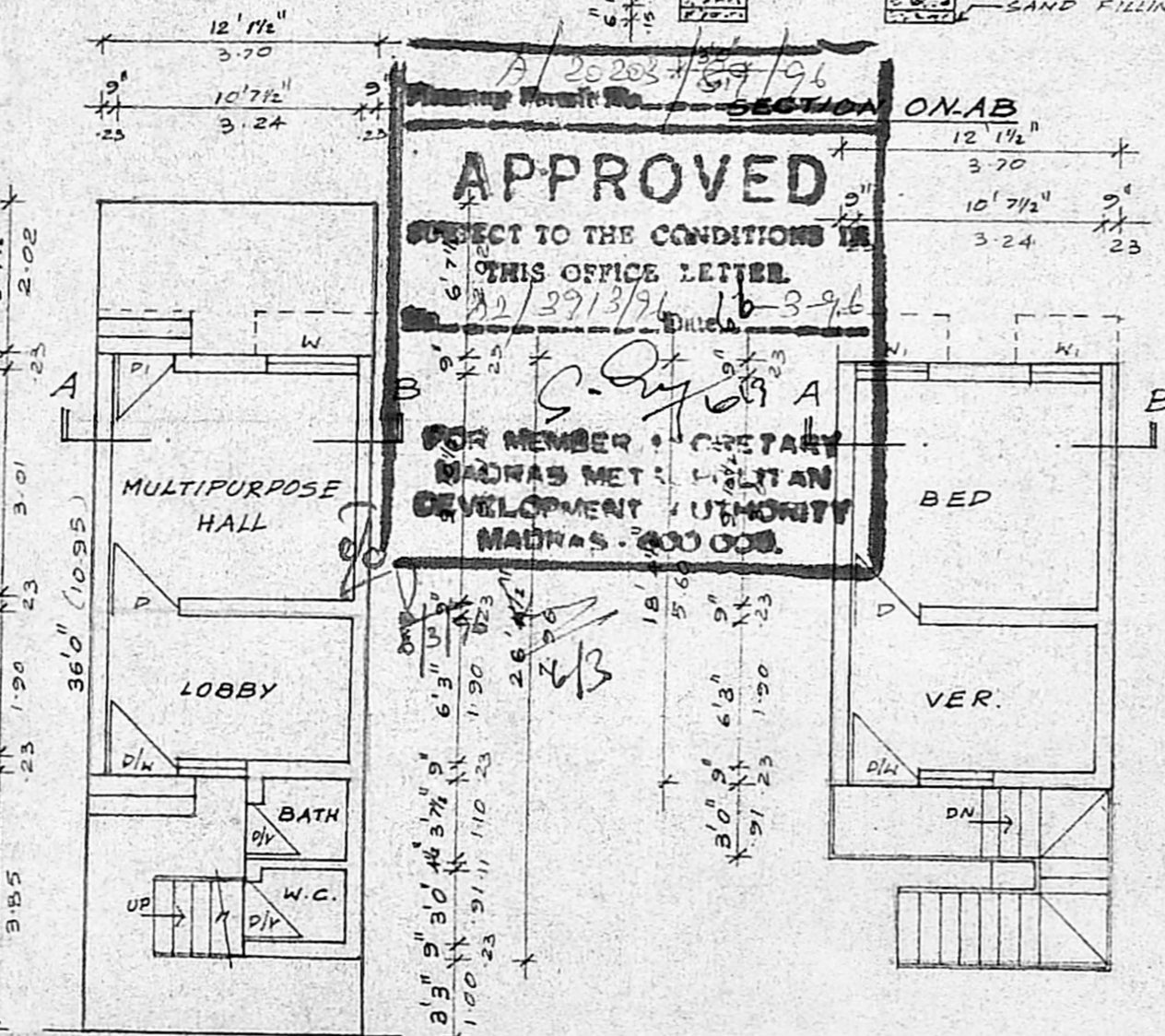

FIRST FLOOR PLAN

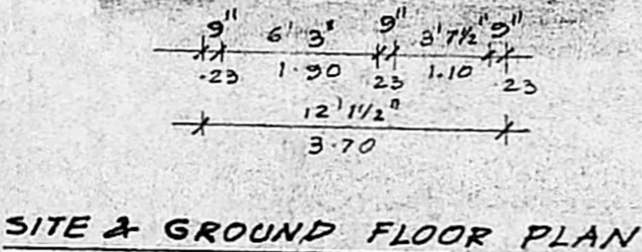

SITE & GROUND FLOOR PLAN

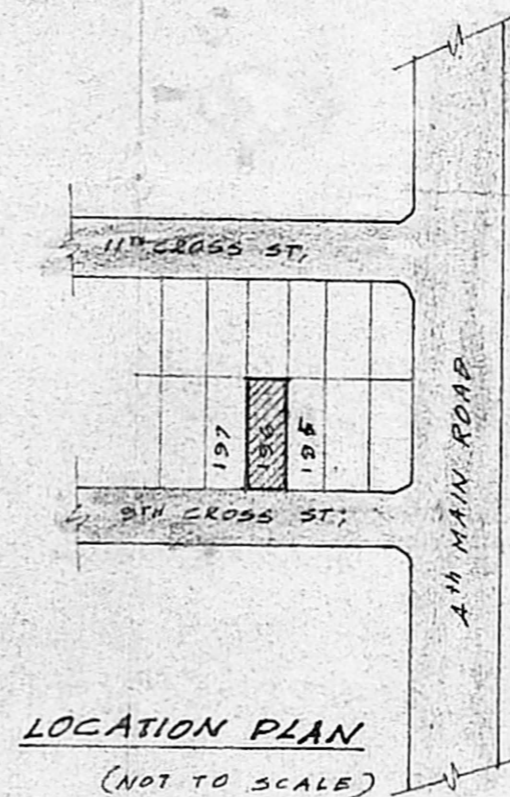

LOCATION PLAN
(NOT TO SCALE)

PLAN SHOWING THE PROPOSED ADDITIONS AND ALTERATION TO THE EXISTING BUILDING AT L.I.G. PLOT NO. 196, 9th CROSS ST; THIRUVALLUYAR NAGAR, THIRUVANMIYUR VILLAGE, MADRAS - 600 041. S. NO. 215 PART



SCALE 1" = 8'0" (OR) 1:100

SECRETARY PLAN

02/3913/76

COLOUR INDEX

PROPOSED BUILDING	
EXISTING BUILDING	
SITE BOUNDARY	
EXISTING ROAD	

SCHEDULE OF JOINERIES

D	DOOR	3'0" x 7'0"
DI	DOOR	2'6" x 7'0"
D/W	DOOR/WINDOW	
D/V	DOOR/VENTILATOR	2'6" x 8'6"
W	WINDOW	4'0" x 4'0"
WI	WINDOW	3'0" x 4'0"

AREA STATEMENT

PLOT AREA	436.17	40.52
EXISTING BUILDING	177.64	16.50
GROUND FLOOR PRO.	84.87	7.68
FIRST FLOOR PRO.	222.80	20.70
PLOT COVERAGE	60.2%	

OWNER

T. G. KRISHNAMURTHY RAO
CIVIL ENGINEER
CLASS I LICENSED SURVEYOR NO. 370
CORPORATION OF MADRAS
C-10, SANTI AVENUE
11/12, LAKE VIEW ROAD, MADRAS-600039

LICENSED SURVEYOR.